שיבא
תל השומר
עיר הבריאות של ישראל

SHEBA
Tel HaShomer
City of Health

THE CANCER CENTER
EXPANSION 2021

LUPOVITCH WEISNER
Lupovitch Weisner Architects Ltd.
15, Kineret St., Bnei-Brak 51201 Israel
Fax. 972 3 6169238 Tel. 972 3 6169312
Mobile: 972 54 4856227
law-architects@bezeqint.net

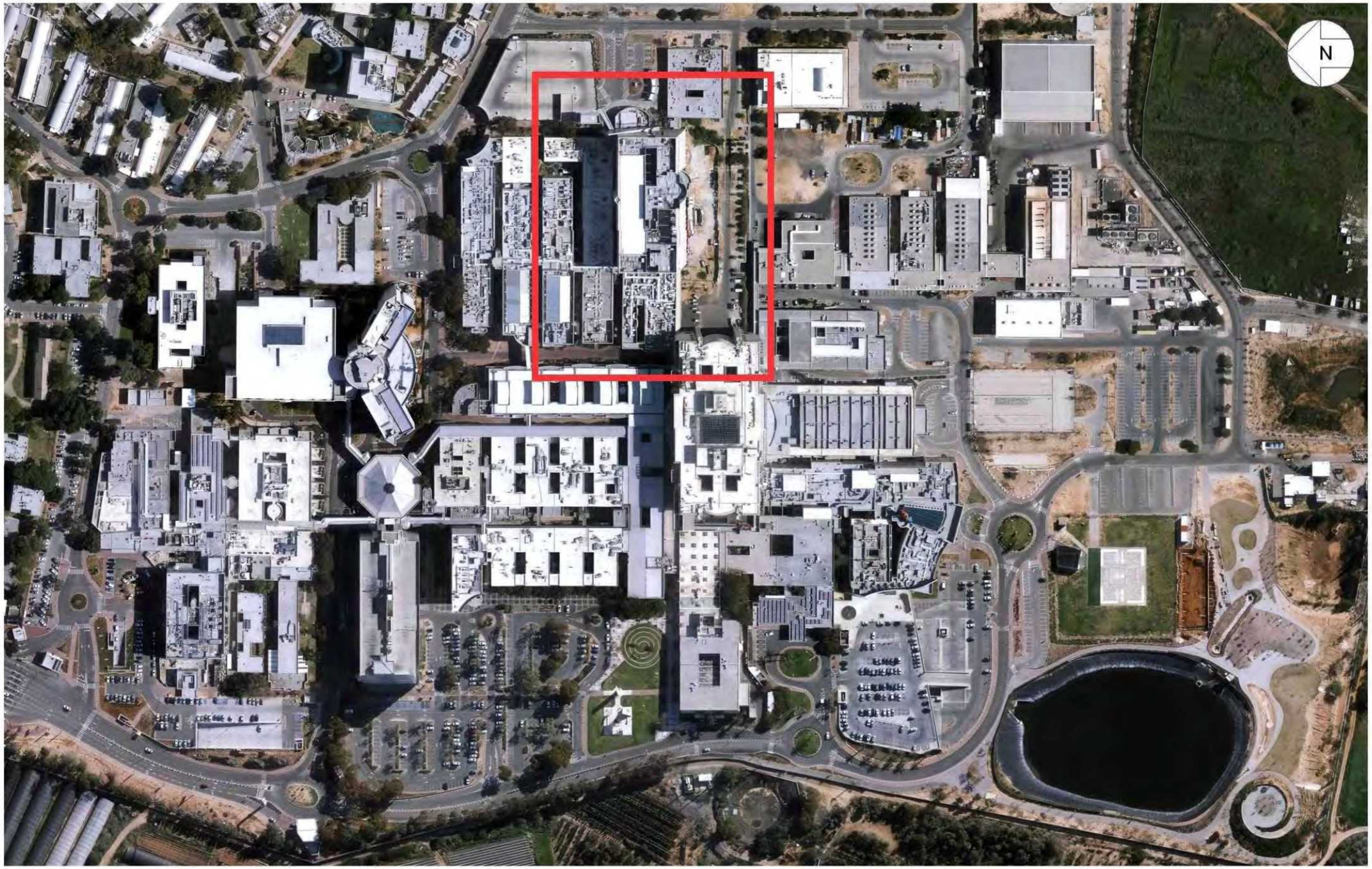

שיבא
תל השומר
עיר הבריאות של ישראל

SHEBA
Tel HaShomer
City of Health

THE CANCER CENTER EXPANSION 2021
LOCATION

LUPOVITCH WEISNER
Lupovitch Weisner Architects Ltd.
15, Kineret St., Bnei-Brak 51201 Israel
Fax. 972 3 6169238 Tel. 972 3 6169312
Mobile: 972 54 4856227
law-architects@bezeqint.net

שיבא
תל השומר
עיר הבריאות של ישראל

SHEBA
Tel HaShomer
City of Health

THE CANCER CENTER EXPANSION 2021
VIEW FROM THE EAST - EXISTING VIEW

LUPOVITCH WEISNER
Lupovitch Weisner Architects Ltd.
15, Kineret St., Bnei-Brak 51201 Israel
Fax. 972 3 6169238 Tel. 972 3 6169312
Mobile: 972 54 4856227
law-architects@bezeqint.net

שיבא
תל השומר
עיר הבריאות של ישראל

SHEBA
Tel HaShomer
City of Health

THE CANCER CENTER EXPANSION 2021
VIEW FROM THE EAST

LUPOVITCH WEISNER
Lupovitch Weisner Architects Ltd.
15, Kineret St., Bnei-Brak 51201 Israel
Fax. 972 3 6169238 Tel. 972 3 6169312
Mobile: 972 54 4856227
law-architects@bezeqint.net

שיבא
תל השומר
עיר הבריאות של ישראל

SHEBA
Tel HaShomer
City of Health

THE CANCER CENTER EXPANSION 2021
MAIN VERTICAL CORE ELEVATION

LUPOVITCH WEISNER
Lupovitch Weisner Architects Ltd.
15, Kineret St., Bnei-Brak 51201 Israel
Fax. 972 3 6169238 Tel. 972 3 6169312
Mobile: 972 54 4856227
law-architects@bezeqint.net

(-1) PLAN AT LEVEL - 3.75

LEGEND

VERTICAL TRAFFIC CORE	330 sqm.
ELECTRICITY GENERATORS ROOM	185 sqm.
ELECTRICITY & MACHINE ROOMS (REORGANIZATION OF EXISTING AREAS)	910 sqm.
TOTAL NEW BUILDING GROSS AREA	515 sqm.
TOTAL REORGANIZATON GROSS AREA	910 sqm.

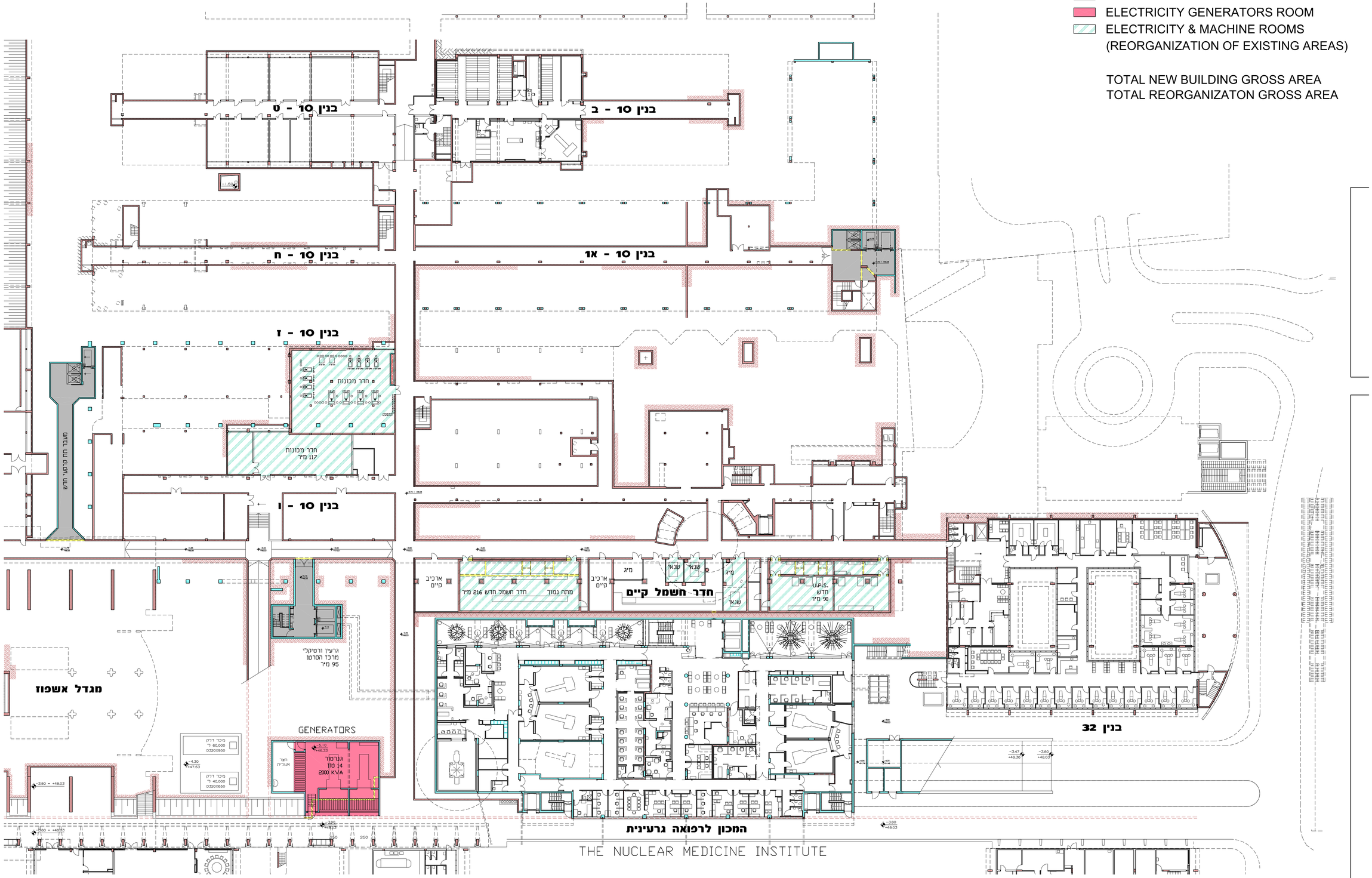

(0) PLAN AT LEVEL + 0.00

0 10 20 N

LEGEND

VERTICAL TRAFFIC CORE	255 sqm.
ENTRANCE LOBBY	735 sqm.
RESERVE (REORGANIZATION OF EXISTING AREAS)	945 sqm.
TOTAL NEW BUILDING GROSS AREA	990 sqm.
TOTAL REORGANIZATON GROSS AREA	945 sqm.

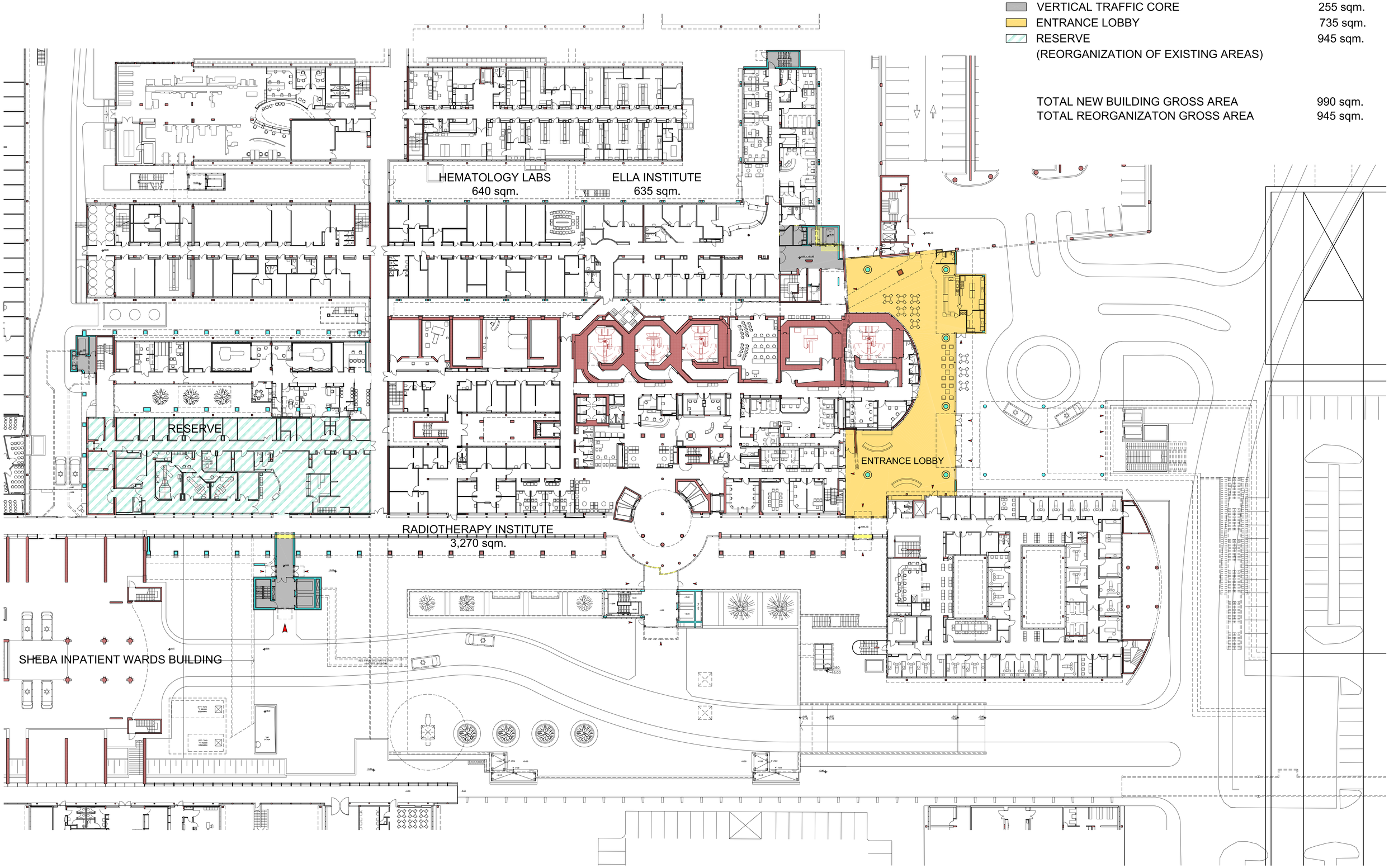

(1) PLAN AT LEVEL + 4.01

0 10 20 N

LEGEND

VERTICAL TRAFFIC CORE	260 sqm.
ENTRANCE LOBBY	55 sqm.
ONCOLOGY LABS (REORGANIZATION OF EXISTING AREAS)	210 sqm.
REORGANIZATION OF EXISTING AREAS	160 sqm.
TOTAL NEW BUILDING GROSS AREA	315 sqm.
TOTAL REORGANIZATON GROSS AREA	370 sqm.

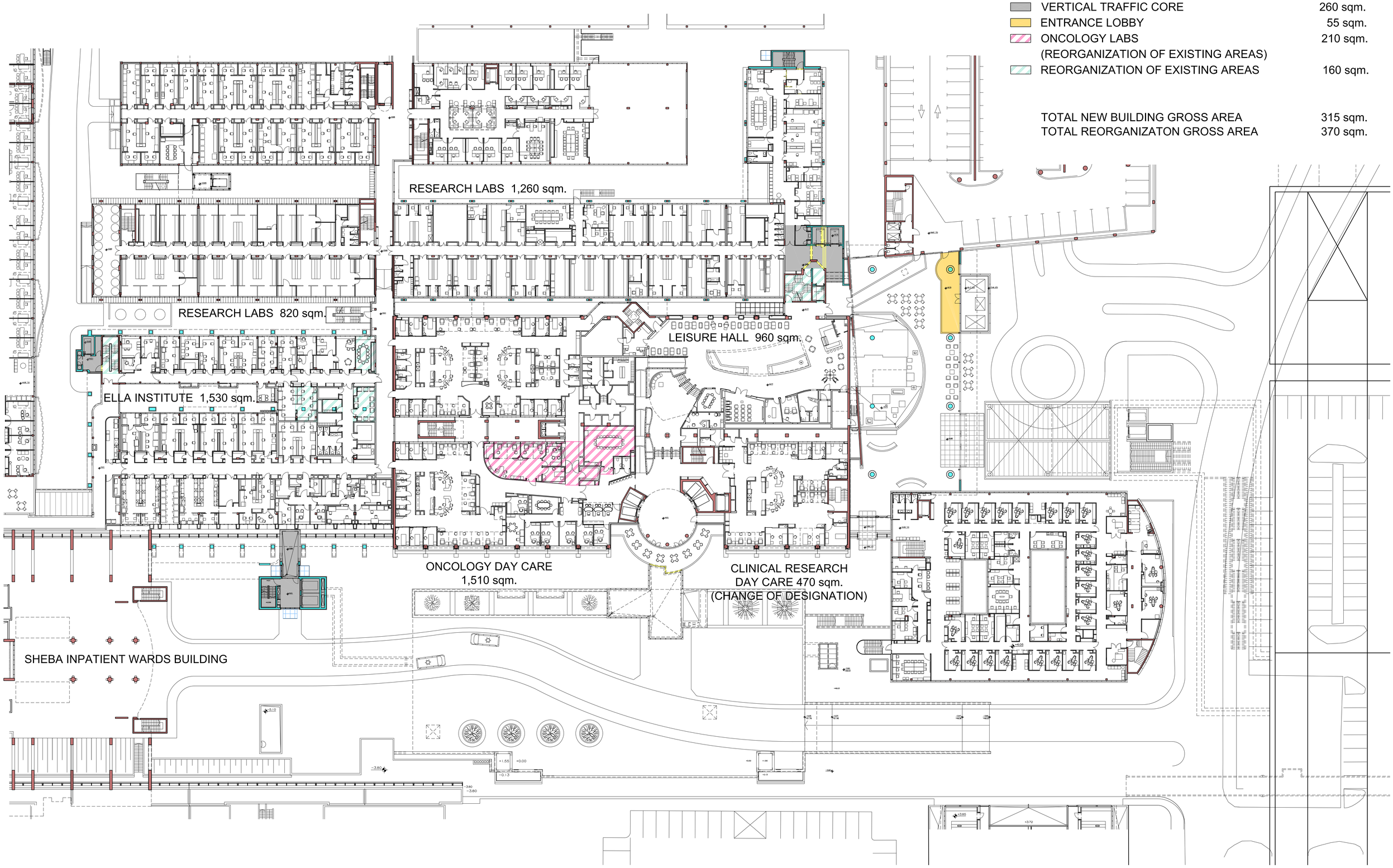

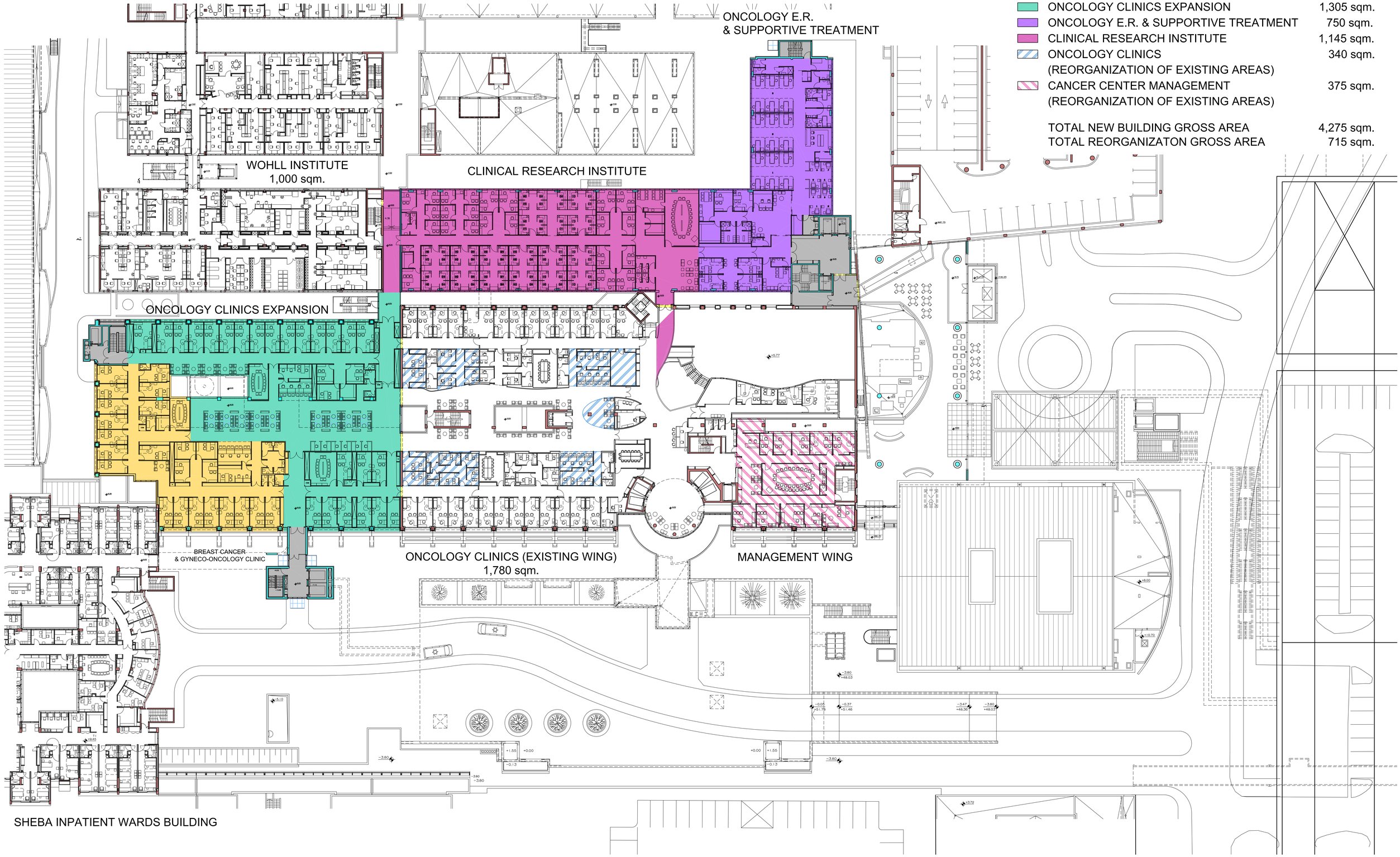

(2) PLAN AT LEVEL + 9.30

LEGEND

VERTICAL TRAFFIC CORE	375 sqm.
BREAST CANCER CLINIC & GYNECO-ONCOLOGY CLINIC	700 sqm.
ONCOLOGY CLINICS EXPANSION	1,305 sqm.
ONCOLOGY E.R. & SUPPORTIVE TREATMENT	750 sqm.
CLINICAL RESEARCH INSTITUTE	1,145 sqm.
ONCOLOGY CLINICS (REORGANIZATION OF EXISTING AREAS)	340 sqm.
CANCER CENTER MANAGEMENT (REORGANIZATION OF EXISTING AREAS)	375 sqm.
TOTAL NEW BUILDING GROSS AREA	4,275 sqm.
TOTAL REORGANIZATON GROSS AREA	715 sqm.

(3) PLAN AT LEVEL + 15.25

LEGEND

VERTICAL TRAFFIC CORE	450 sqm.
STEM CELLS COLLECTION	210 sqm.
HEMATO ONCOLOGY DAY CARE & CLINICS	645 sqm.
HEMATO ONCOLOGY INPATIENT WARD	1,690 sqm.
BONE MARROW TRANSPLANT STAFF OFFICES	295 sqm.
FUTURE EXPANSION SKELETON & SKIN ONLY	625 sqm.
BONE MARROW TRANSPLANT DAY CARE (REORGANIZATION OF EXISTING AREAS)	740 sqm.
TOTAL NEW BUILDING GROSS AREA	3,290 sqm.
TOTAL SKELETON & SKIN ONLY GROSS AREA	625 sqm.
TOTAL REORGANIZATON GROSS AREA	740 sqm.

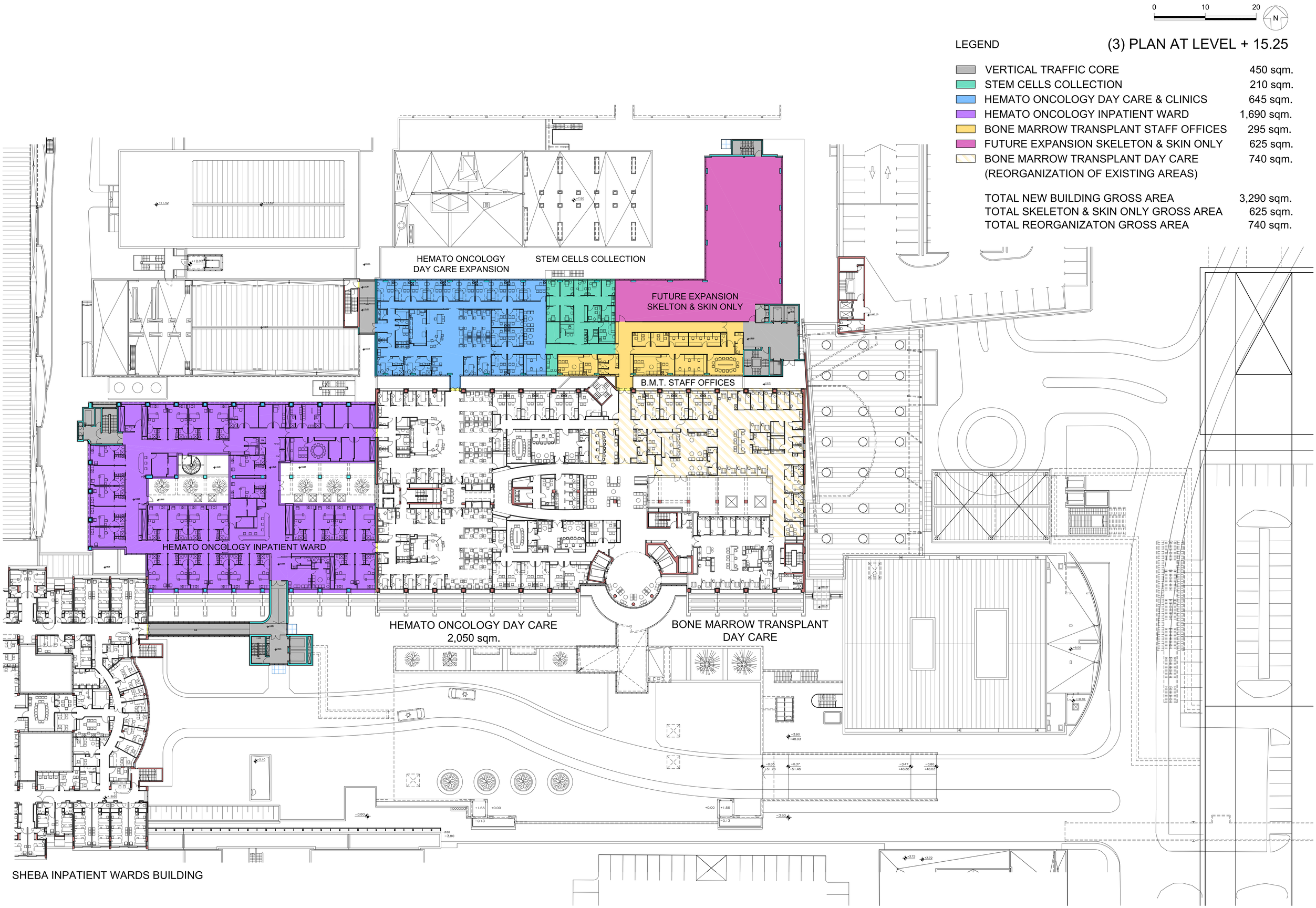

(4) PLAN AT LEVEL + 21.18

0 10 20 N

LEGEND

VERTICAL TRAFFIC CORE	300 sqm.
BONE MARROW TRANSPLANT INPATIENT WARD	1,680 sqm.
TOTAL NEW BUILDING GROSS AREA	1,980 sqm.

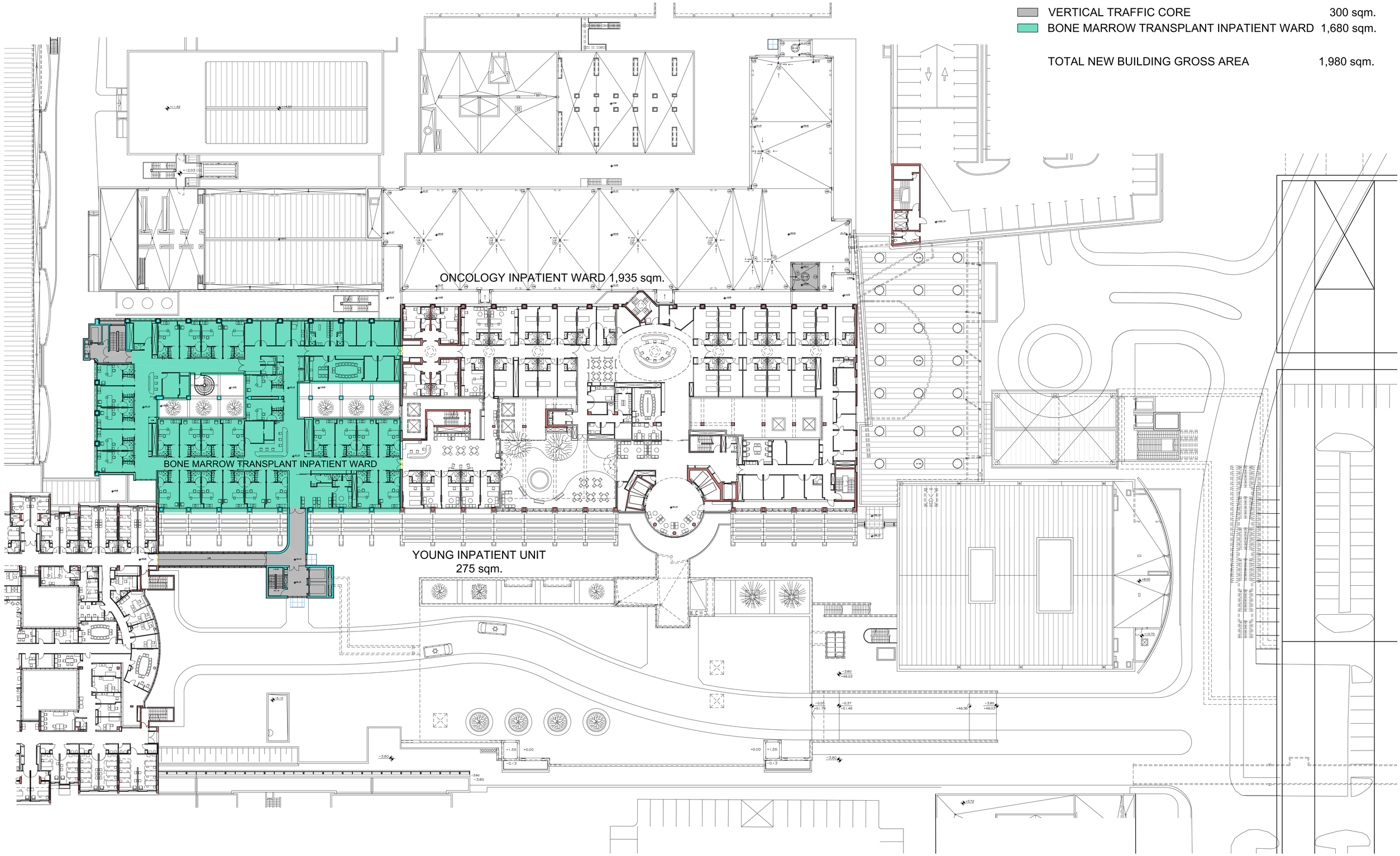

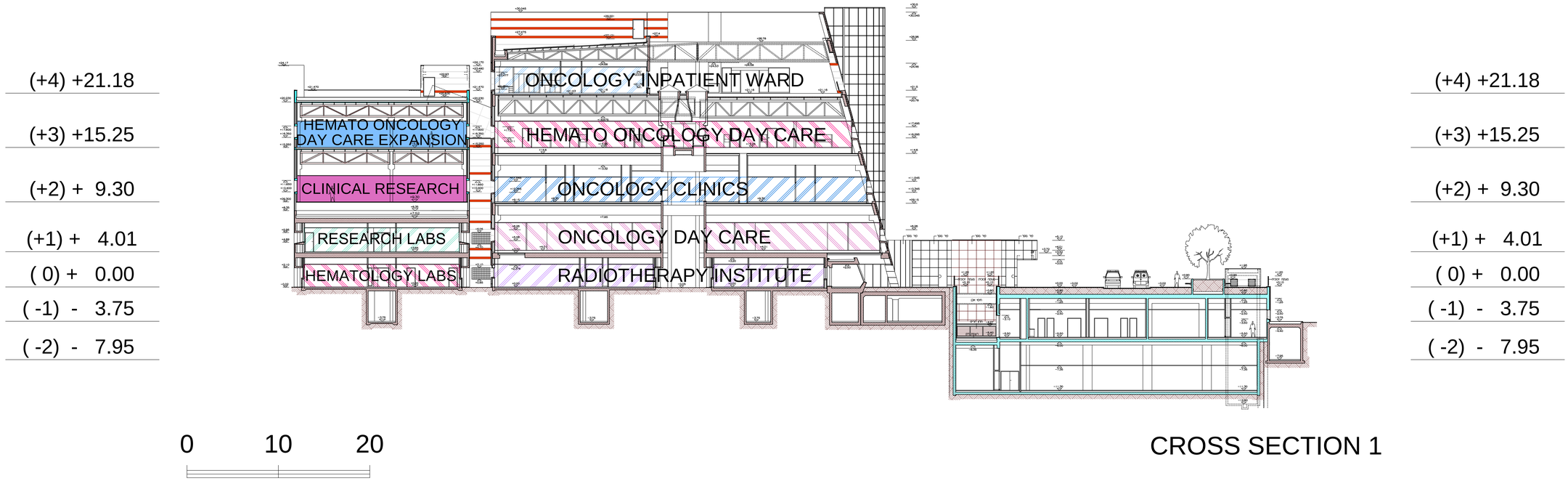

CROSS SECTION 1

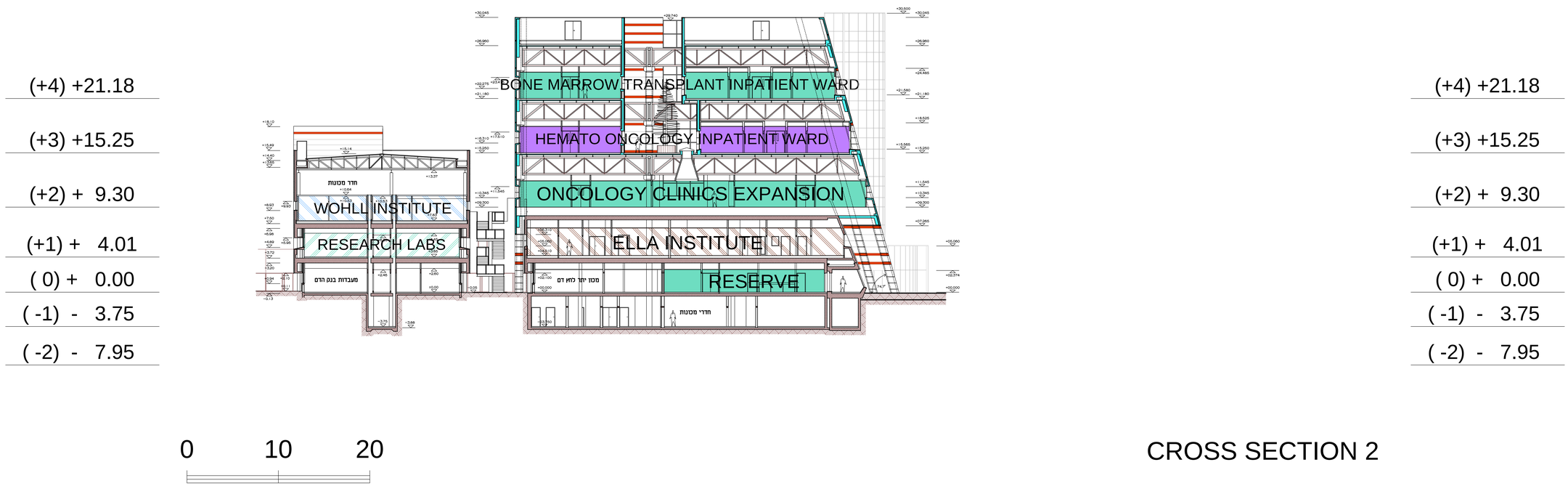

CROSS SECTION 2

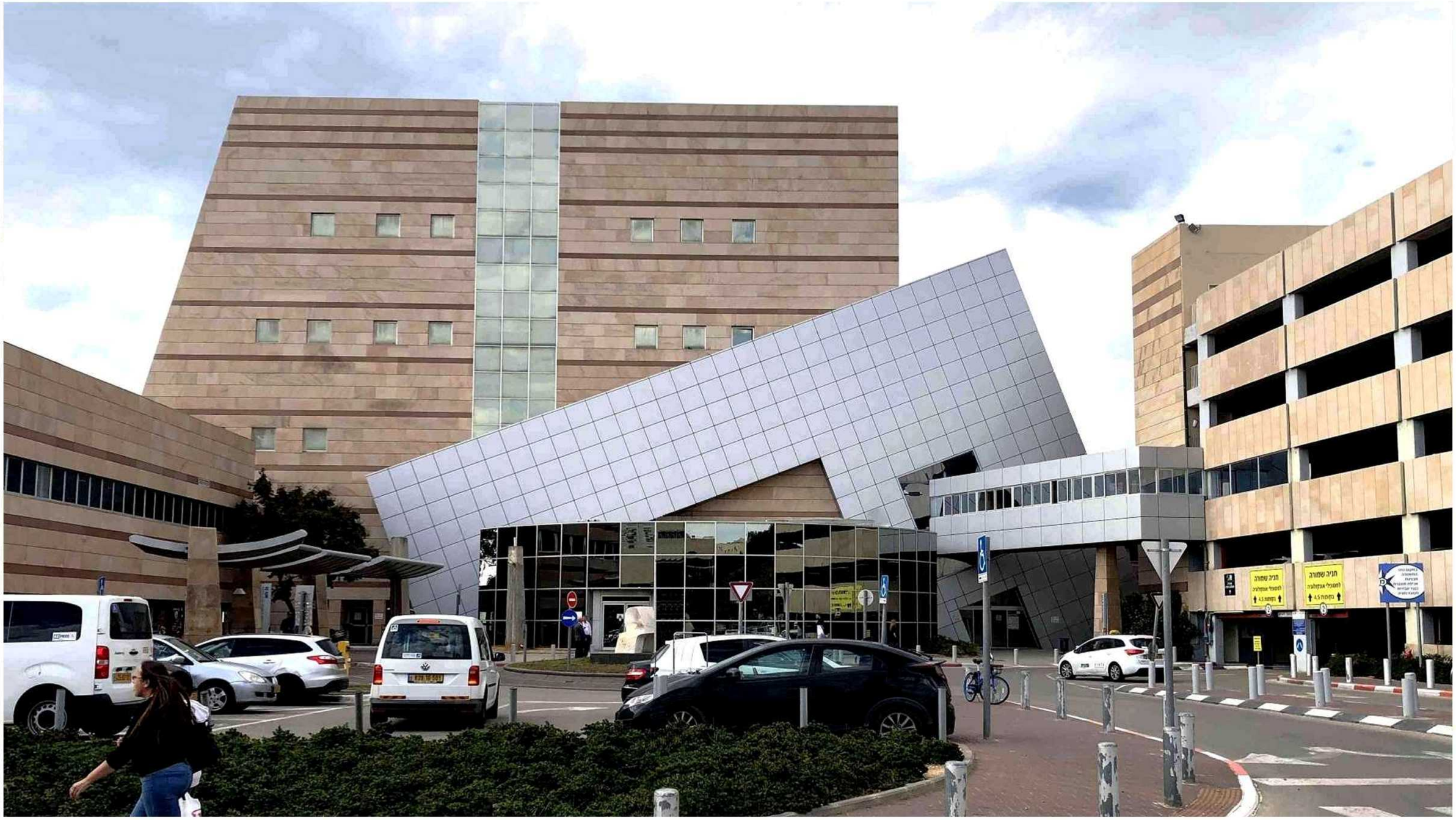

שיבא
תל השומר
עיר הבריאות של ישראל

SHEBA
Tel HaShomer
City of Health

THE CANCER CENTER EXPANSION 2021
MAIN ENTRANCE LOBBY - EXISTING VIEW

LUPOVITCH WEISNER
Lupovitch Weisner Architects Ltd.
15. Kineret St., Bnei-Brak 51201 Israel
Fax. 972 3 6169238 Tel. 972 3 6169312
Mobile: 972 54 4856227
law-architects@bezeqint.net

שיבא
תל השומר
עיר הבריאות של ישראל

SHEBA
Tel HaShomer
City of Health

THE CANCER CENTER EXPANSION 2021
MAIN ENTRANCE LOBBY

LUPOVITCH WEISNER
Lupovitch Weisner Architects Ltd.
15, Kineret St., Bnei-Brak 51201 Israel
Fax. 972 3 6169238 Tel. 972 3 6169312
Mobile: 972 54 4856227
law-architects@bezeqint.net

שיבא
תל השומר
עיר הבריאות של ישראל

SHEBA
Tel HaShomer
City of Health

THE CANCER CENTER EXPANSION 2021
MAIN ENTRANCE LOBBY

LUPOVITCH WEISNER
Lupovitch Weisner Architects Ltd.
15, Kineret St., Bnei-Brak 51201 Israel
Fax. 972 3 6169238 Tel. 972 3 6169312
Mobile: 972 54 4856227
law-architects@bezeqint.net

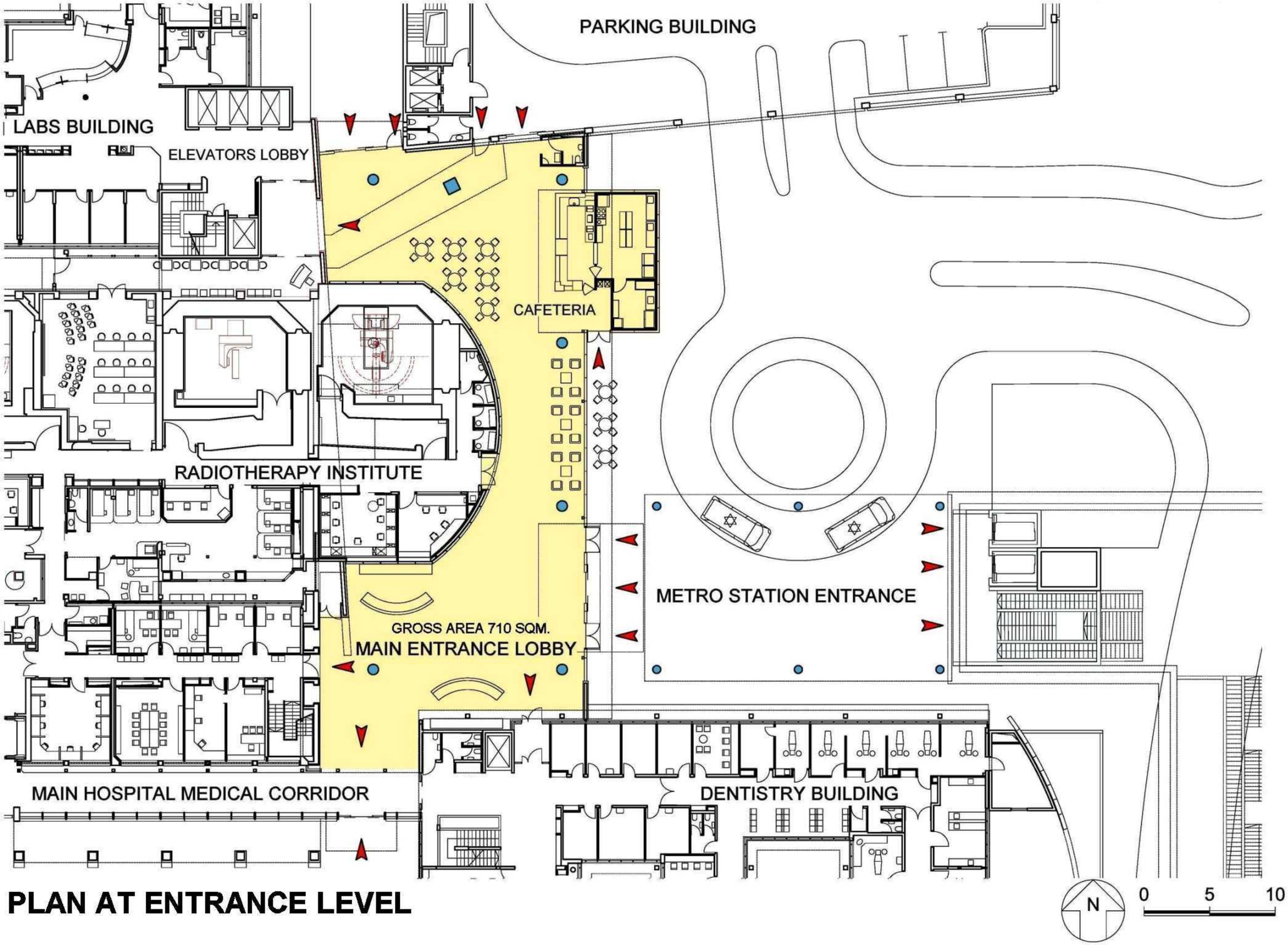

PLAN AT ENTRANCE LEVEL

שיבא
תל השומר
עיר הבריאות של ישראל

SHEBA
Tel HaShomer
City of Health

THE CANCER CENTER EXPANSION 2021
MAIN ENTRANCE LOBBY

LUPOVITCH WEISNER
Lupovitch Weisner Architects Ltd.
15, Kineret St., Bnei-Brak 51201 Israel
Fax. 972 3 6169238 Tel. 972 3 6169312
Mobile: 972 54 4856227
law-architects@bezeqint.net

0 5 10

N

(2) PLAN AT LEVEL + 9.30

LEGEND

BREAST CANCER CLINIC & GYNECO-ONCOLOGY CLINIC	700 sqm.
ONCOLOGY CLINICS EXPANSION	1,305 sqm.

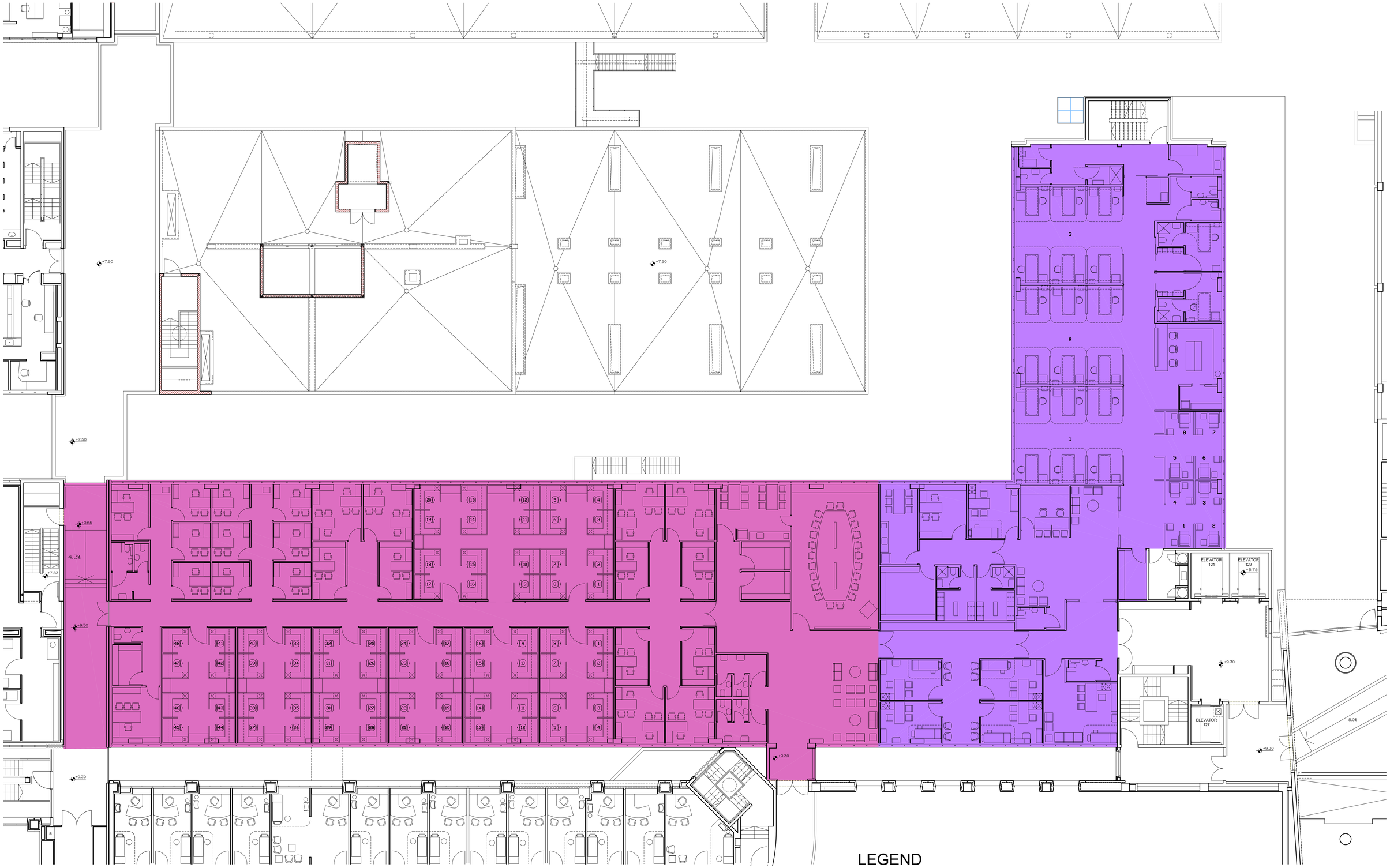

0 5 10

N

(2) PLAN AT LEVEL + 9.30

LEGEND

ONCOLOGY E.R. & SUPPORTIVE TREATMENT	750 sqm.
CLINICAL RESEARCH INSTITUTE	1,145 sqm.

0 5 10

N

(3) PLAN AT LEVEL + 15.25

LEGEND

HEMATO ONCOLOGY INPATIENT WARD 1,690 sqm.

0 5 10

(3) PLAN AT LEVEL + 15.25

BONE MARROW TRANSPLANT STAFF OFFICES	295 sqm.
BONE MARROW TRANSPLANT DAY CARE (REORGANIZATION OF EXISTING AREAS)	740 sqm.

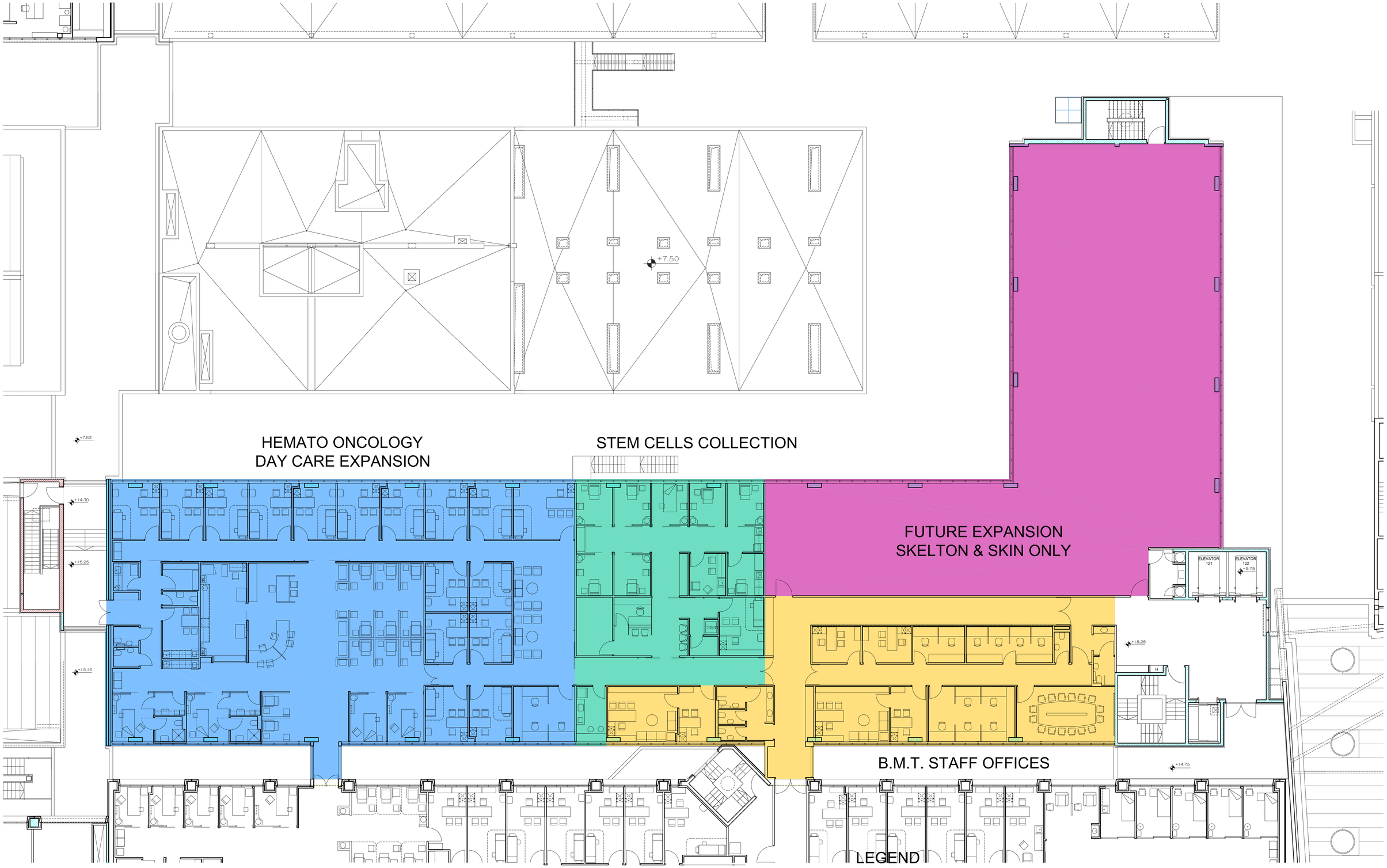

(3) PLAN AT LEVEL + 15.25

LEGEND

STEM CELLS COLLECTION	210 sqm.
HEMATO ONCOLOGY DAY CARE & CLINICS	645 sqm.
BONE MARROW TRANSPLANT STAFF OFFICES	295 sqm.
FUTURE EXPANSION SKELETON & SKIN ONLY	625 sqm.

0 5 10

N

(4) PLAN AT LEVEL + 21.18

LEGEND

BONE MARROW TRANSPLANT INPATIENT WARD 1,680 sqm.